



Shri Pragya Mahavidyalaya

Post Graduate College of Science, Technology, Management, Arts & Commerce

Pragya Road, Bijainagar - 305624 Distt.-Ajmer, Rajasthan, India

Email : info@pragyacollege.com, Website : www.pragyacollege.com

Ph. : 091-1462-230101, 9587888125, 126

ACADEMIC AND ADMINISTRATIVE AUDIT REPORT

2022-23

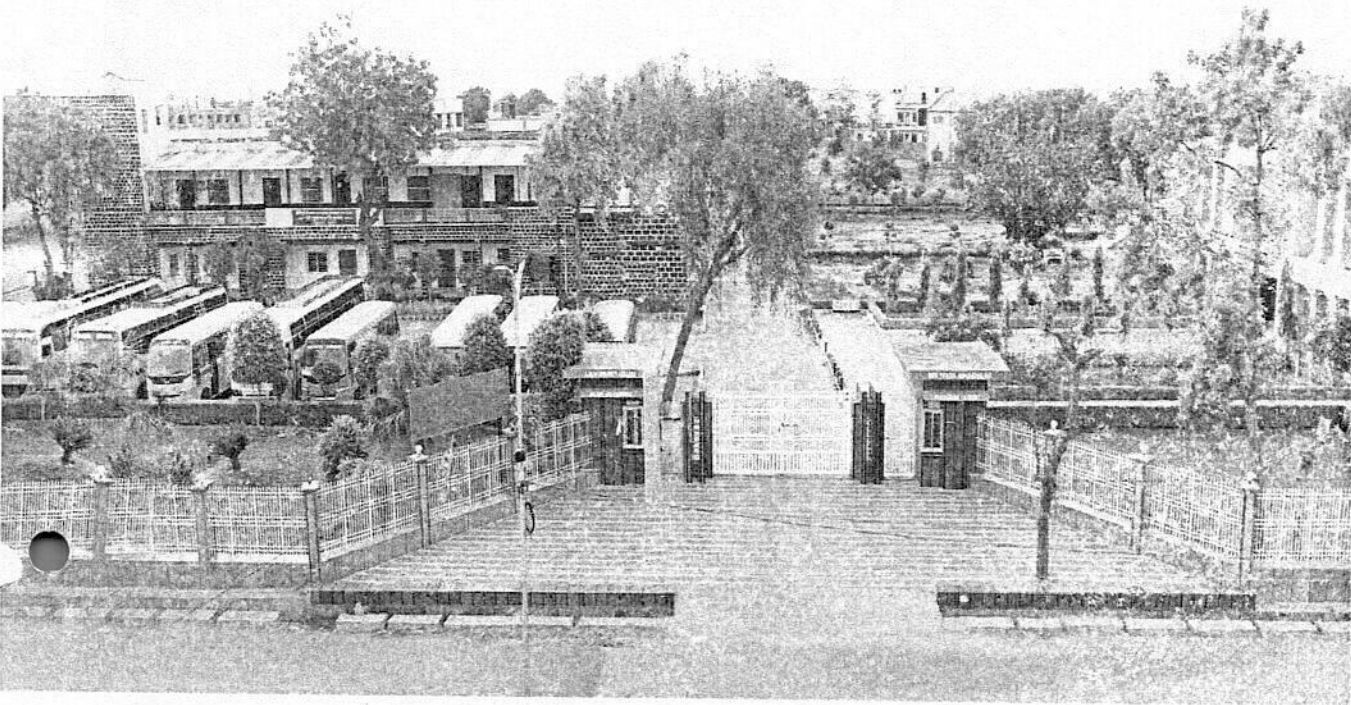

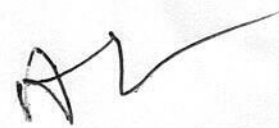
Director
Shri Pragya Mahavidyalaya
Bijainagar-305624



Shri Pragya Mahavidyalaya

Post Graduate College of Science, Technology, Management, Arts & Commerce

Pragya Road, Bijainagar - 305624 Distt.-Ajmer, Rajasthan, India

Email : info@pragyacollege.com, Website : www.pragyacollege.com

Ph. : 091-1462-230101, 9587888125, 126

Our Vision

To become a beacon of academic excellence and innovation, nurturing future leaders and thinkers. We aim to be an autonomous institution renowned for our cutting-edge research, robust incubation cell, dynamic placement initiatives, and significant contributions to local development, fostering an environment where students thrive and contribute meaningfully to society.



Director
Shri Pragya Mahavidyalaya
Bijainagar-305624



Shri Pragma Mahavidyalaya

Post Graduate College of Science, Technology, Management, Arts & Commerce

Pragma Road, Bijainagar - 305624 Distt.-Ajmer, Rajasthan, India

Email : info@pragyacollege.com, Website : www.pragyacollege.com

Ph. : 091-1462-230101, 9587888125, 126

Our Mission

To provide a holistic education that combines academic rigor with practical skills, preparing students for successful careers and responsible citizenship. We are dedicated to:

1. **Academic Excellence:** Offering a diverse and comprehensive curriculum that encourages interdisciplinary learning and critical thinking.
2. **Innovation and Entrepreneurship:** Strengthening our incubation cell to support students and faculty in transforming innovative ideas into successful startups, fostering a culture of entrepreneurship, and contributing to local economic growth.
3. **Research and Development:** Promoting advanced research activities across various disciplines to contribute to the global body of knowledge, address real-world challenges, and support local development initiatives.
4. **Career Development:** Enhancing our placement services to build strong industry connections, ensuring our graduates are well-prepared for the job market and equipped to excel in their chosen fields.
5. **Autonomy and Growth:** Striving towards autonomous status to provide greater academic freedom, enabling us to tailor our programs and initiatives to meet the evolving needs of our students and society.
6. **Local Development:** Actively participating in and supporting local development projects to improve the quality of life in Bijainagar and surrounding areas, promoting sustainable development, and fostering a sense of community responsibility among our students.
7. **Moral Values and Character Building:** Instilling moral values and character building through the teachings of Indian and Jain values such as Satya (truth), Ahimsa (non-violence), Achourah (non-stealing), Brahmacharya (celibacy), Aparigraha (non-possession), as well as Gyan (knowledge), Darshan (perception), and Charitra (conduct). We emphasize Indian values, ancient ethos, environmental protection, compassion, non-violence, humanity, and world peace.

Through these efforts, Shri Pragma Mahavidyalaya, Bijainagar, is committed to empowering our students with the knowledge, skills, and opportunities needed to succeed and make a positive impact locally and globally.



Director

Shri Pragma Mahavidyalaya



Shri Pragma Mahavidyalaya

Post Graduate College of Science, Technology, Management, Arts & Commerce

Pragya Road, Bijainagar - 305624 Distt.-Ajmer, Rajasthan, India

Email : info@pragyacollege.com, Website : www.pragyacollege.com

Ph. : 091-1462-230101, 9587888125, 126

Academic and Administrative Audit (AAA)

The main objective of the audit is to review, assess, and evaluate the performance in domains of teaching – learning process, extra – curricular and administrative aspects pertaining to different departments of the college.

The review process is usually carried out by internal committee members and the external academicians. As a part of audit process, the IQAC has structured a Performa for the evaluation based on the criteria specified by NAAC. The criteria-wise evaluation of the different departments includes:

- I. Curricular Aspects
- II. Teaching – Learning Process
- III. Student support and Progression
- IV. Evaluation of Results
- V. Physical Activities
- VI. Learning Resources
- VII. Basic Facilities

Process Involved

The process involved for the AAA by the Internal and external member is given below.

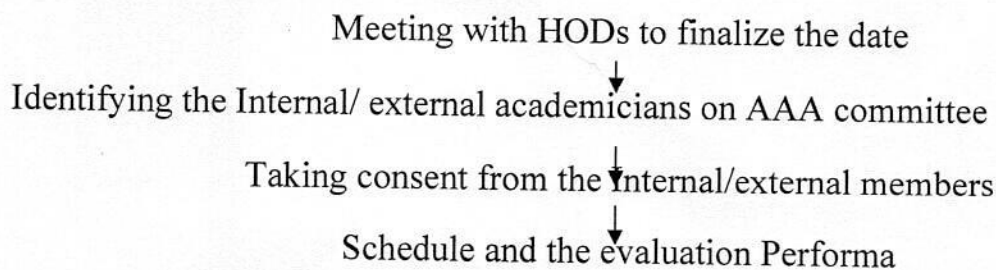

Director
Shri Pragma Mahavidyalaya



Shri Pragya Mahavidyalaya

Post Graduate College of Science, Technology, Management, Arts & Commerce

Pragya Road, Bijainagar - 305624 Distt.-Ajmer, Rajasthan, India

Email : info@pragyacollege.com, Website : www.pragyacollege.com

Ph. : 091-1462-230101, 9587888125, 126

Administrative and Academic Audit Report

Name Of the college: Shri Pragya Mahavidyalaya, Bijainagar (AISHE Code - C- 13174)

Audit Team -

1. Dr. N. M. Sharma

2. Dr. Ekta Pareek

Date of Audit: 27.05.2023 to 28.05.2023

		Observations	Remark / Suggestion
	College timing :	9.00AM to 3.00PM	
	I. Curricular Aspects:-		
1.	Program Offered	Strength	It is observed that admission satisfactory in UG as well as PG programs. The admission committee should focus more on counseling and advertisement.
	B.A.	136	
	B.Sc.	81	
	B.Com.	29	
	BBA	24	
	BCA	19	
	M.Com.(EAFM)	0	
	M.Com.(Bus.Adm)	0	
	M.Com.(ABST)	0	
	M.Sc.(Chemistry)	25	
	M.Sc.(Physics)	11	
2.	Add-On Courses	4	Good
3.	Value Add-On Courses	5	Very Good
4.	Annual curricular plan	Yes	Yes
5.	Attendance	95%	Yes
6.	Coverage Of syllabus	100%	Yes

Director

Shri Pragya Mahavidyalaya



Shri Pragya Mahavidyalaya

Post Graduate College of Science, Technology, Management, Arts & Commerce

Pragya Road, Bijainagar - 305624 Distt.-Ajmer, Rajasthan, India

Email : info@pragyacollege.com, Website : www.pragyacollege.com

Ph. : 091-1462-230101, 9587888125, 126

II. Teaching And learning-		Observations	Remark / Suggestion
1.	Teaching Plan	All teachers have prepared lesson plans and are conducting classes regularly.	
2.	Teacher Professional Development		Offer regular professional development opportunities focusing on both subject-specific skills and general pedagogical strategies. Encourage peer observations and collaborative learning among teachers.
3.	Variety and effectiveness of teaching methods, including lectures, seminars, and labs.		Promote a mix of instructional strategies that cater to different learning styles, such as interactive lectures, hands-on labs, group discussions, and problem-based learning. Encourage faculty to adopt innovative and technology-enhanced teaching methods.
4.	Use of technology in teaching and learning, access to digital resources.		Ensure faculty and students have access to modern educational technologies and digital resources.
5.	Opportunities for interdisciplinary courses and programs.	Interdisciplinary learning broadens students' perspectives,	

Director



Shri Pragya Mahavidyalaya

Post Graduate College of Science, Technology, Management, Arts & Commerce

Pragya Road, Bijainagar - 305624 Distt.-Ajmer, Rajasthan, India

Email : info@pragyacollege.com, Website : www.pragyacollege.com

Ph. : 091-1462-230101, 9587888125, 126

		enhancing their problem-solving skills and adaptability in diverse fields.	
6.	Student Assignment	Yes, Timely given assignments	
7.	Student Centric Activities	Yes, Course are student Centric	
8.	Conduct of Classes	Timely Classes are conducted in UG and PG.	

III. Students support and Progression		Observations	Remark / Suggestion
1.	Availability and effectiveness of counseling and wellness services.	Yes	Counseling services are available but conduct more Counseling Session.
2.	Accessibility and effectiveness of financial aid and scholarships.	Yes	Scholarships are available "Shri Guru Panna" need base Scholarships are given.
3.	Effectiveness and availability of academic advising.	Proactive and personalized academic advising can significantly enhance student progression and success.	
4.	Student state/national/International Examination. qualifying level	Yes	Three Students have qualified in state, national, and international level examinations.
5.	Awards won by students for outstanding performances in sports/cultural	Yes	

Director
Shri Pragya Mahavidyalaya



Shri Pragma Mahavidyalaya

Post Graduate College of Science, Technology, Management, Arts & Commerce

Pragya Road, Bijainagar - 305624 Distt.-Ajmer, Rajasthan, India

Email : info@pragyacollege.com, Website : www.pragyacollege.com

Ph. : 091-1462-230101, 9587888125, 126

activities.		
-------------	--	--

IV. Evaluation and Results		Observations	Remark / Suggestion
1.	Conduct Of Internal Examination.	Only class test Conducted Because no midterm examination planned by university.	Nil
2.	Maintained of Marks Register	Timely completed (Class test marks)	Nil
3.	Result Of University Examination (Last Exam)	89.61% were passed in 2021-22 session.	Nil

Director
Shri Pragma Mahavidyalaya
Bijainagar-305624



Shri Pragma Mahavidyalaya

Post Graduate College of Science, Technology, Management, Arts & Commerce

Pragya Road, Bijainagar - 305624 Distt.-Ajmer, Rajasthan, India

Email : info@pragyacollege.com, Website : www.pragyacollege.com

Ph. : 091-1462-230101, 9587888125, 126

Analysis of University Results (Percentage passes students)	
Course	2021-22
B.A.	93.9%
B.Sc.	100%
B.Com.	100%
BBA	100%
BCA	57%
M.com. (ABST)	Nil
M.Com.(EAFM)	Nil
M.Com. (Business. Adm.)	66%
M.Sc. (CHEMISTRY)	100%
M.Sc. (PHYSICS)	100%

V. Physical Activities

Indore Games- Table Tennis, Badminton, Boxing , Weight- lifting , Gymnastics Outdoor Games- Cricket, Basket – Ball Hand - Ball , Volleyball , Athletics, Archery	Yes
---	-----

Director
Shri Pragma Mahavidyalaya
Bijainagar-305624



Shri Pragma Mahavidyalaya

Post Graduate College of Science, Technology, Management, Arts & Commerce

Pragya Road, Bijainagar - 305624 Distt.-Ajmer, Rajasthan, India

Email : info@pragyacollege.com, Website : www.pragyacollege.com

Ph. : 091-1462-230101, 9587888125, 126

VI. Learning Resources		
1.	Library	One library partially Automated.
2.	Labs	6
3.	e- Class Rooms	12
4.	Computer & Internet	50

Basic Facilities		
1.	Sanitation	Yes
2.	Drinking water Facilities	Yes
3.	Meeting Room	Yes
4.	Seminar Hall	Yes
5.	Auditorium	Yes
6.	Girls Common Room.	Yes
7.	Divyagian Facilities.	Yes
8.	Medical Room.	Yes
9.	Canteen	Yes
10.	Parking Facilities	Yes
11.	Lift	No

Director
Shri Pragma Mahavidyalaya
Bijainagar-305624



Shri Pragya Mahavidyalaya

Post Graduate College of Science, Technology, Management, Arts & Commerce
Pragya Road, Biiainagar - 305624; Distt.-Ajmer, Rajasthan, India
Email : info@pragyacollege.com; Website : www.pragyacollege.com
Ph. : 091-1462-230101, 9587868125, 126

Suggestions:

1. Strengthen Internal Controls:

- **Improve Financial Documentation:** Ensure all financial transactions are documented accurately and promptly.
- **Enhance Approval Processes:** Implement stricter approval protocols for expenditures and budget allocations.
- **Regular Internal Audits:** Increase the frequency of internal audits to ensure ongoing compliance and early detection of discrepancies.

2. Compliance and Training:

- **Staff Training:** Conduct regular training sessions for staff on compliance with financial procedures and regulatory requirements.
- **Policy Adherence:** Ensure all departments strictly adhere to college policies and regulatory requirements.

This report is prepared as per the information provided to us by the authorized representatives of the college and physical inspections conducted by us under the presence of the authorized representatives of the college as well.



Dr. N.M. Sharma

Audit Team Member

Director

Shri Pragya Mahavidyalaya
Biiainagar-305624

Dr. Ekta Pareek

Audit Team Member





Shri Pragya Mahavidyalaya

Post Graduate College of Science, Technology, Management, Arts & Commerce

Pragya Road, Bijainagar - 305624 Distt.-Ajmer, Rajasthan, India

Email : info@pragyacollege.com, Website : www.pragyacollege.com

Ph. : 091-1462-230101, 9587888125, 126

ACADEMIC AND ADMINISTRATIVE AUDIT REPORT

2021-22

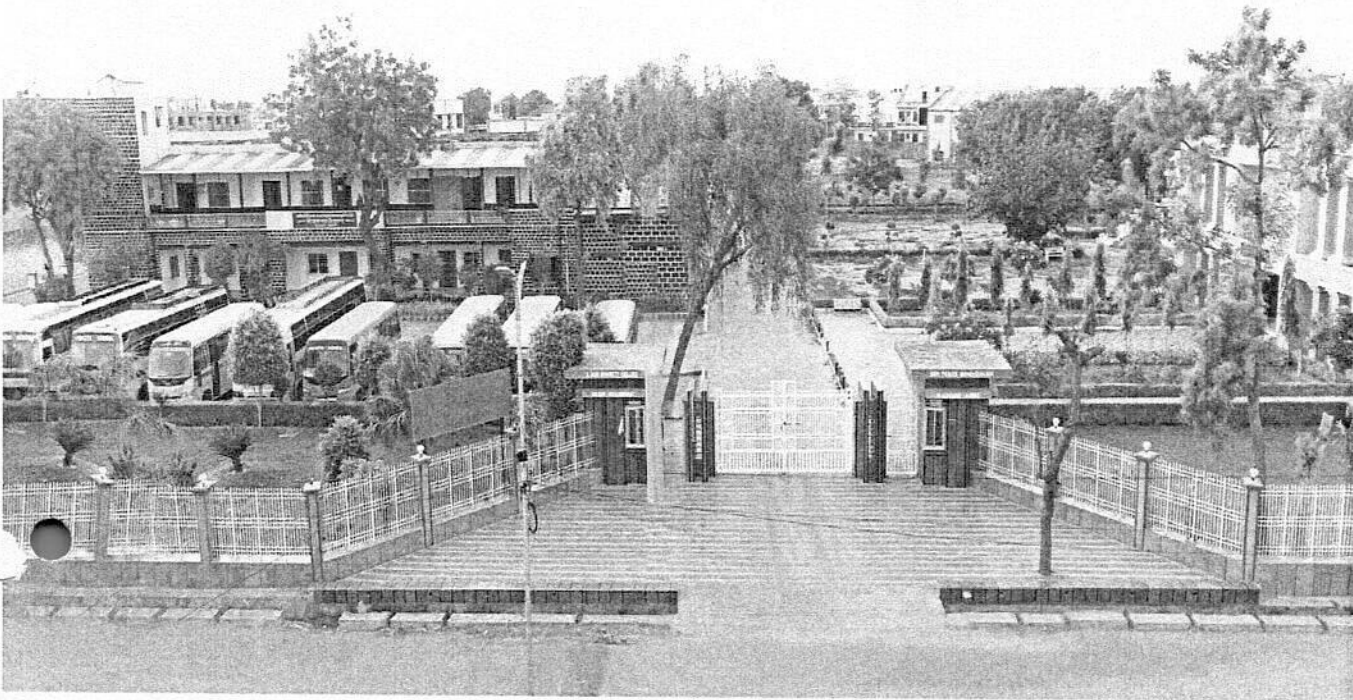

Director
Shri Pragya Mahavidyalaya
Bijainagar-305624



Shri Pragma Mahavidyalaya

Post Graduate College of Science, Technology, Management, Arts & Commerce

Pragma Road, Bijainagar - 305624 Distt.-Ajmer, Rajasthan, India

Email : info@pragyacollege.com, Website : www.pragyacollege.com

Ph. : 091-1462-230101, 9587888125, 126

Our Vision

To become a beacon of academic excellence and innovation, nurturing future leaders and thinkers. We aim to be an autonomous institution renowned for our cutting-edge research, robust incubation cell, dynamic placement initiatives, and significant contributions to local development, fostering an environment where students thrive and contribute meaningfully to society.



Director

Shri Pragma Mahavidyalaya
Bijainagar-305624



Shri Pragya Mahavidyalaya

Post Graduate College of Science, Technology, Management, Arts & Commerce

Pragya Road, Bijainagar - 305624 Distt.-Ajmer, Rajasthan, India

Email : info@pragyacollege.com, Website : www.pragyacollege.com

Ph. : 091-1462-230101, 9587888125, 126

Our Mission

To provide a holistic education that combines academic rigor with practical skills, preparing students for successful careers and responsible citizenship. We are dedicated to:

1. **Academic Excellence:** Offering a diverse and comprehensive curriculum that encourages interdisciplinary learning and critical thinking.
2. **Innovation and Entrepreneurship:** Strengthening our incubation cell to support students and faculty in transforming innovative ideas into successful startups, fostering a culture of entrepreneurship, and contributing to local economic growth.
3. **Research and Development:** Promoting advanced research activities across various disciplines to contribute to the global body of knowledge, address real-world challenges, and support local development initiatives.
4. **Career Development:** Enhancing our placement services to build strong industry connections, ensuring our graduates are well-prepared for the job market and equipped to excel in their chosen fields.
5. **Autonomy and Growth:** Striving towards autonomous status to provide greater academic freedom, enabling us to tailor our programs and initiatives to meet the evolving needs of our students and society.
6. **Local Development:** Actively participating in and supporting local development projects to improve the quality of life in Bijainagar and surrounding areas, promoting sustainable development, and fostering a sense of community responsibility among our students.
7. **Moral Values and Character Building:** Instilling moral values and character building through the teachings of Indian and Jain values such as Satya (truth), Ahimsa (non-violence), Achourah (non-stealing), Brahmacharya (celibacy), Aparigraha (non-possession), as well as Gyan (knowledge), Darshan (perception), and Charitra (conduct). We emphasize Indian values, ancient ethos, environmental protection, compassion, non-violence, humanity, and world peace.

Through these efforts, Shri Pragya Mahavidyalaya, Bijainagar, is committed to empowering our students with the knowledge, skills, and opportunities needed to succeed and make a positive impact locally and globally.

Director



Shri Pragma Mahavidyalaya

Post Graduate College of Science, Technology, Management, Arts & Commerce

Pragya Road, Bijainagar - 305624 Distt.-Ajmer, Rajasthan, India

Email : info@pragyacollege.com, Website : www.pragyacollege.com

Ph. : 091-1462-230101, 9587888125, 126

Academic and Administrative Audit (AAA)

The main objective of the audit is to review, assess, and evaluate the performance in domains of teaching – learning process, extra – curricular and administrative aspects pertaining to different departments of the college.

The review process is usually carried out by internal committee members and the external academicians. As a part of audit process, the IQAC has structured a Performa for the evaluation based on the criteria specified by NAAC. The criteria-wise evaluation of the different departments includes:

- I. Curricular Aspects
- II. Teaching – Learning Process
- III. Student support and Progression
- IV. Evaluation of Results
- V. Physical Activities
- VI. Learning Resources
- VII. Basic Facilities

Process Involved

The process involved for the AAA by the Internal and external member is given below.

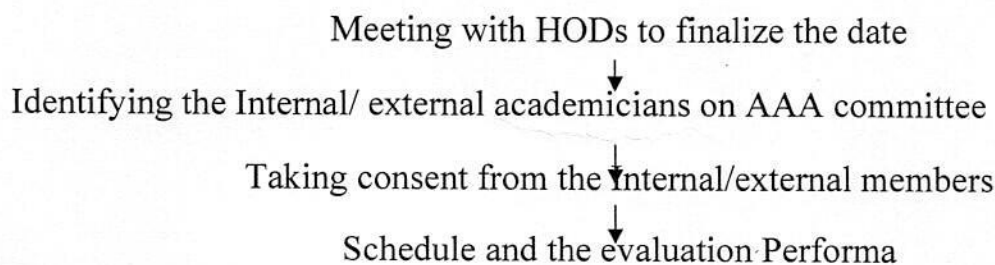

Director

Shri Pragma Mahavidyalaya
Bijainagar-305624



Shri Pragya Mahavidyalaya

Post Graduate College of Science, Technology, Management, Arts & Commerce

Pragya Road, Bijainagar - 305624 Distt.-Ajmer, Rajasthan, India

Email : info@pragyacollege.com, Website : www.pragyacollege.com

Ph. : 091-1462-230101, 9587888125, 126

Administrative and Academic Audit Report

Name Of the college: Shri Pragya Mahavidyalaya, Bijainagar (AISHE Code - C- 13174)

Audit Team –

1. Dr. Anju Pareek

2. Dr. N.M. Sharma

Date of Audit: 07.06.2022 to 08.06.2022

		Observations	Remark / Suggestion
	College timing :	9.00AM to 3.00PM	
	I. Curricular Aspects:-		
1.	Program Offered	Strength	It has been observed that admissions are not satisfactory in PG (Postgraduate) programs. (Admission in Master of Commerce is not up to standard)
	B.A.	154	
	B.Sc.	73	
	B.Com.	26	
	BBA	20	
	BCA	8	
	M.Com.(EAFM)	0	
	M.Com.(Bus.Adm)	3	
	M.Com.(ABST)	1	
	M.Sc.(Chemistry)	25	
	M.Sc.(Physics)	11	
2.	Add-On Courses	4	Good
3.	Value Add-On Courses	1	Average
4.	Annual curricular plan	Yes	Yes
5.	Attendance	85%	Yes
6.	Coverage Of syllabus	100%	Yes

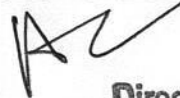
Director



Shri Pragya Mahavidyalaya

Post Graduate College of Science, Technology, Management, Arts & Commerce

Pragya Road, Bijainagar - 305624 Distt.-Ajmer, Rajasthan, India

Email : info@pragyacollege.com, Website : www.pragyacollege.com

Ph. : 091-1462-230101, 9587888125, 126

II. Teaching And learning-		Observations	Remark / Suggestion
1.	Teaching Plan	All teachers have prepared lesson plans and are conducting classes regularly.	
2.	Teacher Professional Development		Offer regular professional development opportunities focusing on both subject-specific skills and general pedagogical strategies. Encourage peer observations and collaborative learning among teachers.
3.	Variety and effectiveness of teaching methods, including lectures, seminars, and labs.		Promote a mix of instructional strategies that cater to different learning styles, such as interactive lectures, hands-on labs, group discussions, and problem-based learning. Encourage faculty to adopt innovative and technology-enhanced teaching methods.
4.	Use of technology in teaching and learning, access to digital resources.		Ensure faculty and students have access to modern educational technologies and digital resources.
5.	Opportunities for interdisciplinary	Interdisciplinary	

Director



Shri Pragya Mahavidyalaya

Post Graduate College of Science, Technology, Management, Arts & Commerce

Pragya Road, Bijainagar - 305624 Distt.-Ajmer, Rajasthan, India

Email : info@pragyacollege.com, Website : www.pragyacollege.com

Ph. : 091-1462-230101, 9587888125, 126

	courses and programs.	learning broadens students' perspectives, enhancing their problem-solving skills and adaptability in diverse fields.	
6.	Student Assignment	Yes, Timely given Assignments	
7.	Student Centric Activities	Yes, Course are Student Centric	
8.	Conduct of Classes	Timely Classes are conducted in UG and PG.	
9.	Use of supplementary teaching tools and application of ICT	Yes	Smart-Board, PPT, Videography, White Board etc.

III. Students support and Progression		Observations	Remark / Suggestion
1.	Availability and effectiveness of counseling and wellness services.	Yes	Counseling services are available but Conduct more Counseling Session.
2.	Accessibility and effectiveness of financial aid and scholarships.	Yes	Scholarships are available "Shri Guru Panna" need base Scholarship are given.
3.	Effectiveness and availability of academic advising.	Proactive and personalized academic advising can significantly enhance student progression and success.	students were awarded for their achievements in sports and cultural activities.
4.	Student qualifying state/national/International level Examination.	Yes	Eight Students have qualified in state, national, and



Shri Pragma Mahavidyalaya

Post Graduate College of Science, Technology, Management, Arts & Commerce

Pragma Road, Bijainagar - 305624 Distt.-Ajmer, Rajasthan, India

Email : info@pragyacollege.com, Website : www.pragyacollege.com

Ph. : 091-1462-230101, 9587888125, 126

			international level examinations.
5.	Awards won by students for outstanding performances in sports/cultural activities.	Yes	Fifteen students were awarded for their achievements in sports and cultural activities.

IV. Evaluation and Results		Observations	Remark / Suggestion
1.	Conduct Of Internal Examination.	Only class test Conducted Because no midterm examination planned by university.	Nil
2.	Maintained of Marks Register	Timely completed (Class test marks)	Nil
3.	Result Of University Examination (Last Exam)	100% students were passed in 2020-21 session	Nil

Director
Shri Pragma Mahavidyalaya
Bijainagar-305624



Shri Pragma Mahavidyalaya

Post Graduate College of Science, Technology, Management, Arts & Commerce

Pragya Road, Bijainagar - 305624 Distt.-Ajmer, Rajasthan, India

Email : info@pragyacollege.com, Website : www.pragyacollege.com

Ph. : 091-1462-230101, 9587888125, 126

Analysis of University Results (Percentage passes students)	
Course	2020-21
B.A.	100%
B.Sc.	100%
B.Com.	100%
BBA	100%
BCA	100%
M.com. (ABST)	100%
M.Com.(EAFM)	100%
M.Com. (Business. Adm.)	100%
M.Sc. (CHEMISTRY)	100%
M.Sc. (PHYSICS)	100%

V. Physical Activities

Indore Games- Table Tennis, Badminton, Boxing , Weight- lifting , Gymnastics Outdoor Games- Cricket, Basket – Ball Hand - Ball , Volleyball , Athletics, Archery	Yes
---	-----

Director

Shri Pragma Mahavidyalaya
Bijainagar-305624



Shri Pragma Mahavidyalaya

Post Graduate College of Science, Technology, Management, Arts & Commerce

Pragya Road, Bijainagar - 305624 Distt.-Ajmer, Rajasthan, India

Email : info@pragyacollege.com, Website : www.pragyacollege.com

Ph. : 091-1462-230101, 9587888125, 126

VI. Learning Resources

1.	Library	One library partially Automated
2.	Labs	6
3.	e- Class Rooms	8
4.	Computer & Internet	40

Basic Facilities

1.	Sanitation	Yes
2.	Drinking water Facilities	Yes
3.	Meeting Room	Yes
4.	Seminar Hall	Yes
5.	Auditorium	Yes
6.	Girls Common Room.	Yes
7.	Divyagian Facilities.	Yes
8.	Medical Room.	Yes
9.	Canteen	Yes
10.	Parking Facilities	Yes

Director

Shri Pragma Mahavidyalaya
Bijainagar-305624



Shri Pragya Mahavidyalaya

Post Graduate College of Science, Technology, Management, Arts & Commerce
Pragya Road, Bijainagar - 305624 Distt.-Ajmer, Rajasthan, India
Email : info@pragyacollege.com, Website : www.pragyacollege.com
Ph. : 091-1462-230101, 9587888125, 126

Suggestions:

1. Strengthen Internal Controls:

- **Improve Financial Documentation:** Ensure all financial transactions are documented accurately and promptly.
- **Enhance Approval Processes:** Implement stricter approval protocols for expenditures and budget allocations.
- **Regular Internal Audits:** Increase the frequency of internal audits to ensure ongoing compliance and early detection of discrepancies.

2. Compliance and Training:

- **Staff Training:** Conduct regular training sessions for staff on compliance with financial procedures and regulatory requirements.
- **Policy Adherence:** Ensure all departments strictly adhere to college policies and regulatory requirements.

This report is prepared as per the information provided to us by the authorized representatives of the college and physical inspections conducted by us under the presence of the authorized representatives of the college as well.



Dr. N.M. Sharma

Audit Team Member

Director
Shri Pragya Mahavidyalaya
Bijainagar-305624

Dr. Anju Pareek

Audit Team Member



Shri Pragma Mahavidyalaya

Post Graduate College of Science, Technology, Management, Arts & Commerce

Pragya Road, Bijainagar - 305624 Distt.-Ajmer, Rajasthan, India

Email : info@pragyacollege.com, Website : www.pragyacollege.com

Ph. : 091-1462-230101, 9587888125, 126

ACADEMIC AND ADMINISTRATIVE AUDIT REPORT

2020-21

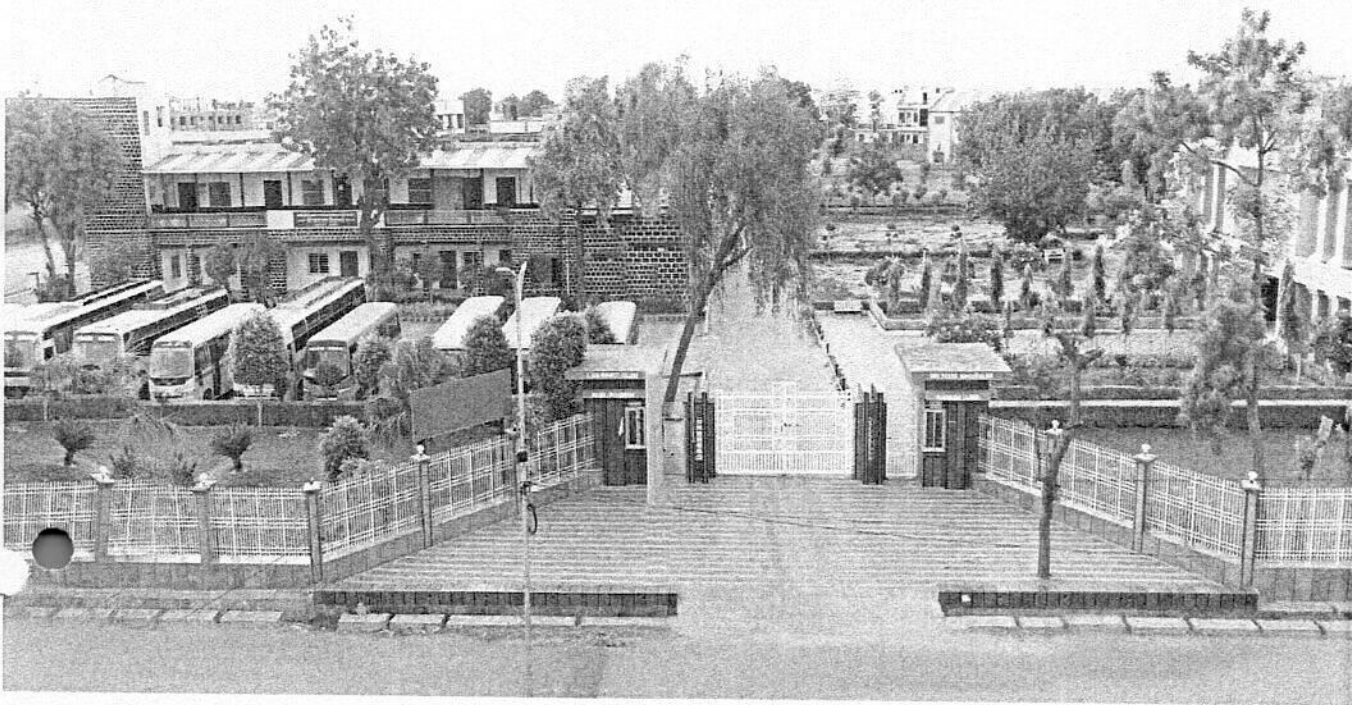

Director

Shri Pragma Mahavidyalaya
Bijainagar-305624



Shri Pragya Mahavidyalaya

Post Graduate College of Science, Technology, Management, Arts & Commerce

Pragya Road, Bijainagar - 305624 Distt.-Ajmer, Rajasthan, India

Email : info@pragyacollege.com, Website : www.pragyacollege.com

Ph. : 091-1462-230101, 9587888125, 126

Our Vision

To become a beacon of academic excellence and innovation, nurturing future leaders and thinkers. We aim to be an autonomous institution renowned for our cutting-edge research, robust incubation cell, dynamic placement initiatives, and significant contributions to local development, fostering an environment where students thrive and contribute meaningfully to society.



Director

Shri Pragya Mahavidyalaya
Bijainagar-305624



Shri Pragya Mahavidyalaya

Post Graduate College of Science, Technology, Management, Arts & Commerce

Pragya Road, Bijainagar - 305624 Distt.-Ajmer, Rajasthan, India

Email : info@pragyacollege.com, Website : www.pragyacollege.com

Ph. : 091-1462-230101, 9587888125, 126

Our Mission

To provide a holistic education that combines academic rigor with practical skills, preparing students for successful careers and responsible citizenship. We are dedicated to:

1. Academic Excellence: Offering a diverse and comprehensive curriculum that encourages interdisciplinary learning and critical thinking.
2. Innovation and Entrepreneurship: Strengthening our incubation cell to support students and faculty in transforming innovative ideas into successful startups, fostering a culture of entrepreneurship, and contributing to local economic growth.
3. Research and Development: Promoting advanced research activities across various disciplines to contribute to the global body of knowledge, address real-world challenges, and support local development initiatives.
4. Career Development: Enhancing our placement services to build strong industry connections, ensuring our graduates are well-prepared for the job market and equipped to excel in their chosen fields.
5. Autonomy and Growth: Striving towards autonomous status to provide greater academic freedom, enabling us to tailor our programs and initiatives to meet the evolving needs of our students and society.
6. Local Development: Actively participating in and supporting local development projects to improve the quality of life in Bijainagar and surrounding areas, promoting sustainable development, and fostering a sense of community responsibility among our students.
7. Moral Values and Character Building: Instilling moral values and character building through the teachings of Indian and Jain values such as Satya (truth), Ahimsa (non-violence), Achourah (non-stealing), Brahmacharya (celibacy), Aparigraha (non-possession), as well as Gyan (knowledge), Darshan (perception), and Charitra (conduct). We emphasize Indian values, ancient ethos, environmental protection, compassion, non-violence, humanity, and world peace.

Through these efforts, Shri Pragya Mahavidyalaya, Bijainagar, is committed to empowering our students with the knowledge, skills, and opportunities needed to succeed and make a positive impact locally and globally.

Director



Shri Pragya Mahavidyalaya

Post Graduate College of Science, Technology, Management, Arts & Commerce

Pragya Road, Bijainagar - 305624 Distt.-Ajmer, Rajasthan, India

Email : info@pragyacollege.com, Website : www.pragyacollege.com

Ph. : 091-1462-230101, 9587888125, 126

Academic and Administrative Audit (AAA)

The main objective of the audit is to review, assess, and evaluate the performance in domains of teaching – learning process, extra – curricular and administrative aspects pertaining to different departments of the college.

The review process is usually carried out by internal committee members and the external academicians. As a part of audit process, the IQAC has structured a Performa for the evaluation based on the criteria specified by NAAC. The criteria-wise evaluation of the different departments includes:

I. Curricular Aspects

II. Teaching – Learning Process

III. Student support and Progression

IV. Evaluation of Results

V. Physical Activities

VI. Learning Resources

VII. Basic Facilities

Process Involved

The process involved for the AAA by the Internal and external member is given below.

Meeting with HODs to finalize the date



Identifying the Internal/ external academicians on AAA committee



Taking consent from the Internal/external members

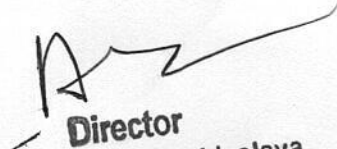

Schedule and the evaluation Performa

Director
Shri Pragya Mahavidyalaya
Bijainagar-305624



Shri Pragma Mahavidyalaya

Post Graduate College of Science, Technology, Management, Arts & Commerce

Pragma Road, Bijainagar - 305624 Distt.-Ajmer, Rajasthan, India

Email : info@pragyacollege.com, Website : www.pragyacollege.com

Ph. : 091-1462-230101, 9587888125, 126

Administrative and Academic Audit Report

Name Of the college: Shri Pragma Mahavidyalaya, Bijainagar (AISHE Code - C- 13174)

Audit Team –

1. Dr. Shipra Gupta

2. Dr. Ekta Pareek

Date of Audit: 06.09.2021 to 08.09.2021

		Observations	Remark / Suggestion	
	College timing :	9.00AM to 3.00PM		
	I. Curricular Aspects:-			
1.	Program Offered	Strength	It has been observed that admissions in the BBA and BCA departments, as well as in PG programs, are not satisfactory. This needs to be addressed promptly.	The admission committee should focus more on counseling and advertisement.
	B.A.	147		
	B.Sc.	101		
	B.Com.	40		
	BBA	11		
	BCA	6		
	M.Com.(EAFM)	0		
	M.Com.(Bus.Adm)	3		
	M.Com.(ABST)	2		
	M.Sc.(Chemistry)	25		
	M.Sc.(Physics)	11		
2.	Add-On Courses	0		
3.	Value Add-On Courses	1	Average	
4.	Annual curricular plan	Yes	Yes	
5.	Attendance	100% Online Attendance	Yes	
6.	Coverage Of syllabus	100%	Yes	

Director



Shri Pragya Mahavidyalaya

Post Graduate College of Science, Technology, Management, Arts & Commerce

Pragya Road, Bijainagar - 305624 Distt.-Ajmer, Rajasthan, India

Email : info@pragyacollege.com, Website : www.pragyacollege.com

Ph. : 091-1462-230101, 9587888125, 126

II. Teaching And learning-		Observation	Remarks /Suggestion
1.	Teaching Plan		All Faculty Members and Staff Should follow government guidelines regarding COVID 19
2.	Teacher Professional Development		Offer regular professional development opportunities focusing on both subject-specific skills and general pedagogical strategies. Encourage peer observations and collaborative learning among teachers.
3.	Variety and effectiveness of teaching methods, including lectures, seminars, and labs.		Promote a mix of instructional strategies that cater to different learning styles, such as interactive lectures, hands-on labs, group discussions, and problem-based learning. Encourage faculty to adopt innovative and technology-enhanced teaching methods.
4.	Use of technology in teaching and learning, access to digital resources.		Ensure faculty and students have access to modern

Director



Shri Pragya Mahavidyalaya

Post Graduate College of Science, Technology, Management, Arts & Commerce

Pragya Road, Bijainagar - 305624 Distt.-Ajmer, Rajasthan, India

Email : info@pragyacollege.com, Website : www.pragyacollege.com

Ph. : 091-1462-230101, 9587888125, 126

			educational technologies and digital resources.
5.	Opportunities for interdisciplinary courses and programs.	Interdisciplinary learning broadens students' perspectives, enhancing their problem-solving skills and adaptability in diverse fields.	
6.	Student Assignment	Yes, Timely given assignments	
7.	Student Centric Activities	Yes, Course are student Centric	
8.	Conduct of Classes	Online Classes are conducted in UG and PG.	
9.	Use of supplementary teaching tools and application of ICT	Yes	Smart-Board, PPT, Videography, White Board etc.

III. Students support and Progression		Observations	Remarks /Suggestion
1.	Availability and effectiveness of counseling and wellness services.	Yes	Counseling services are available but conduct more Counseling Session.
2.	Accessibility and effectiveness of financial aid and scholarships.	Yes	Scholarships are available "Shri Guru Panna "need base Scholarship are given.
3.	Effectiveness and availability of academic advising.	Proactive and personalized academic advising can significantly enhance student progression and success.	

Director
Shri Pragya Mahavidyalaya
305624



Shri Pragma Mahavidyalaya

Post Graduate College of Science, Technology, Management, Arts & Commerce

Pragma Road, Bijainagar - 305624 Distt.-Ajmer, Rajasthan, India

Email : info@pragyacollege.com, Website : www.pragyacollege.com

Ph. : 091-1462-230101, 9587888125, 126

4.	Student qualifying state/national/International level Examination.		One Student has qualified in state, national, and international level examinations.
5.	Awards won by students for outstanding performances in sports/cultural activities.	No	

IV. Evaluation and Results		Observation	Remarks /Suggestion
1.	Conduct Of Internal Examination.	Only class test Conducted Because no midterm examination planned by university.	Null
2.	Maintained of Marks Register	Timely completed (Class test marks)	Null
3.	Result Of University Examination (Last Exam)	100% students were passed in 2019-2020 session.	Null

Director
Shri Pragma Mahavidyalaya
Bijainagar-305624



Shri Pragma Mahavidyalaya

Post Graduate College of Science, Technology, Management, Arts & Commerce

Pragya Road, Bijainagar - 305624 Distt.-Ajmer, Rajasthan, India

Email : info@pragyacollege.com, Website : www.pragyacollege.com

Ph. : 091-1462-230101, 9587888125, 126

Analysis of University Results (Percentage passes students)

Course	2019-20
B.A.	100%
B.Sc.	100%
B.Com.	100%
BBA	100%
BCA	100%
M.com. (ABST)	100%
M.Com.(EAFM)	Nil
M.Com. (Business. Adm.)	100%
M.Sc. (CHEMISTRY)	100%
M.Sc. (PHYSICS)	100%

V. Physical Activities

Indore Games- Table Tennis, Badminton, Boxing , Weight- lifting , Gymnastics Outdoor Games- Cricket, Basket – Ball Hand - Ball , Volleyball , Athletics, Archery	Yes
---	-----

Director
Shri Pragma Mahavidyalaya
Bijainagar-305624



Shri Pragma Mahavidyalaya

Post Graduate College of Science, Technology, Management, Arts & Commerce

Pragya Road, Bijainagar - 305624 Distt.-Ajmer, Rajasthan, India

Email : info@pragyacollege.com, Website : www.pragyacollege.com

Ph. : 091-1462-230101, 9587888125, 126

VI. Learning Resources		
1.	Library	One library partially Automated
2.	Labs	6
3.	e- Class Rooms	8
4.	Computer & Internet	50

Basic Facilities		
1.	Sanitation	Yes
2.	Drinking water Facilities	Yes
3.	Meeting Room	Yes
4.	Seminar Hall	Yes
5.	Auditorium	Yes
6.	Girls Common Room.	Yes
7.	Divyagian Facilities.	Yes
8.	Medical Room.	Yes
9.	Canteen	Yes
10.	Parking Facilities	Yes

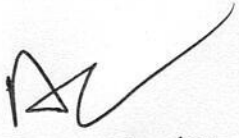
Director
Shri Pragma Mahavidyalaya
Bijainagar-305624



Shri Pragya Mahavidyalaya

Post Graduate College of Science, Technology, Management, Arts & Commerce
Pragya Road, Bijainagar - 305624 Distt.-Ajmer, Rajasthan, India
Email : info@pragyacollege.com, Website : www.pragyacollege.com
Ph. : 091-1462-230101, 9587888125, 126

Suggestions:

1. Strengthen Internal Controls:

- **Improve Financial Documentation:** Ensure all financial transactions are documented accurately and promptly.
- **Enhance Approval Processes:** Implement stricter approval protocols for expenditures and budget allocations.
- **Regular Internal Audits:** Increase the frequency of internal audits to ensure ongoing compliance and early detection of discrepancies.

2. Compliance and Training:

- **Staff Training:** Conduct regular training sessions for staff on compliance with financial procedures and regulatory requirements.
- **Policy Adherence:** Ensure all departments strictly adhere to college policies and regulatory requirements.

This report is prepared as per the information provided to us by the authorized representatives of the college and physical inspections conducted by us under the presence of the authorized representatives of the college as well.

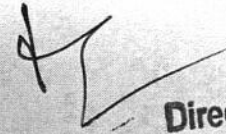
Director

Shri Pragya Mahavidyalaya
Bijainagar-305624

Dr. Shipra Gupta

Audit Team Member

Dr. Ekta Pareek

Audit Team Member



Shri Pragya Mahavidyalaya

Post Graduate College of Science, Technology, Management, Arts & Commerce

Pragya Road, Bijainagar - 305624 Distt.-Ajmer, Rajasthan, India

Email : info@pragyacollege.com, Website : www.pragyacollege.com

Ph. : 091-1462-230101, 9587888125, 126

ACADEMIC AND ADMINISTRATIVE AUDIT REPORT 2019-20

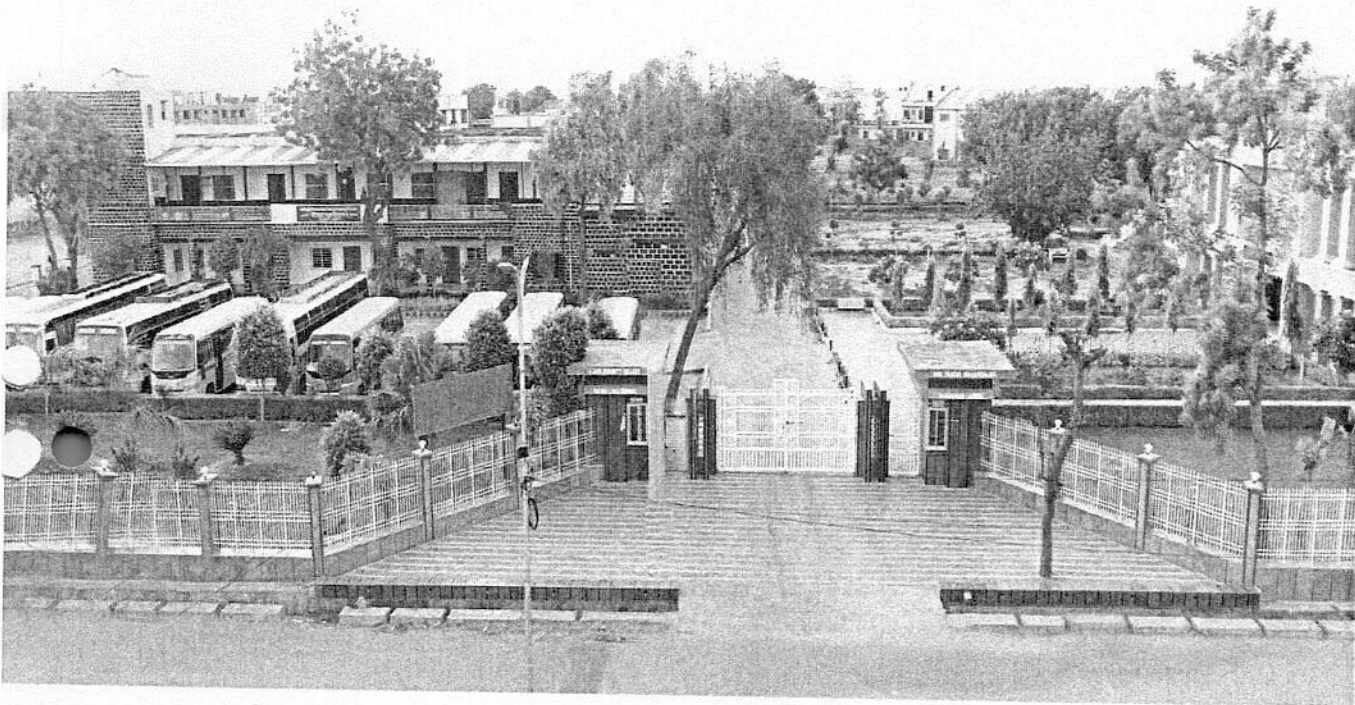

Director
Shri Pragya Mahavidyalaya
Bijainagar-305624



Shri Pragya Mahavidyalaya

Post Graduate College of Science, Technology, Management, Arts & Commerce

Pragya Road, Bijainagar - 305624 Distt.-Ajmer, Rajasthan, India

Email : info@pragyacollege.com, Website : www.pragyacollege.com

Ph. : 091-1462-230101, 9587888125, 126

Our Vision

To become a beacon of academic excellence and innovation, nurturing future leaders and thinkers. We aim to be an autonomous institution renowned for our cutting-edge research, robust incubation cell, dynamic placement initiatives, and significant contributions to local development, fostering an environment where students thrive and contribute meaningfully to society.

Director
Shri Pragya Mahavidyalaya
Bijainagar-305624



Shri Pragya Mahavidyalaya

Post Graduate College of Science, Technology, Management, Arts & Commerce

Pragya Road, Bijainagar - 305624 Distt.-Ajmer, Rajasthan, India

Email : info@pragyacollege.com, Website : www.pragyacollege.com

Ph. : 091-1462-230101, 9587888125, 126

Our Mission

To provide a holistic education that combines academic rigor with practical skills, preparing students for successful careers and responsible citizenship. We are dedicated to:

1. **Academic Excellence:** Offering a diverse and comprehensive curriculum that encourages interdisciplinary learning and critical thinking.
2. **Innovation and Entrepreneurship:** Strengthening our incubation cell to support students and faculty in transforming innovative ideas into successful startups, fostering a culture of entrepreneurship, and contributing to local economic growth.
3. **Research and Development:** Promoting advanced research activities across various disciplines to contribute to the global body of knowledge, address real-world challenges, and support local development initiatives.
4. **Career Development:** Enhancing our placement services to build strong industry connections, ensuring our graduates are well-prepared for the job market and equipped to excel in their chosen fields.
5. **Autonomy and Growth:** Striving towards autonomous status to provide greater academic freedom, enabling us to tailor our programs and initiatives to meet the evolving needs of our students and society.
6. **Local Development:** Actively participating in and supporting local development projects to improve the quality of life in Bijainagar and surrounding areas, promoting sustainable development, and fostering a sense of community responsibility among our students.
7. **Moral Values and Character Building:** Instilling moral values and character building through the teachings of Indian and Jain values such as Satya (truth), Ahimsa (non-violence), Achourah (non-stealing), Brahmacharya (celibacy), Aparigraha (non-possession), as well as Gyan (knowledge), Darshan (perception), and Charitra (conduct). We emphasize Indian values, ancient ethos, environmental protection, compassion, non-violence, humanity, and world peace.

Through these efforts, Shri Pragya Mahavidyalaya, Bijainagar, is committed to empowering our students with the knowledge, skills, and opportunities needed to succeed and make a positive impact locally and globally.

Director



Shri Pragya Mahavidyalaya

Post Graduate College of Science, Technology, Management, Arts & Commerce
Pragya Road, Bijainagar - 305624 Distt.-Ajmer, Rajasthan, India
Email : info@pragyacollege.com, Website : www.pragyacollege.com
Ph. : 091-1462-230101, 9587888125, 126

Academic and Administrative Audit (AAA)

The main objective of the audit is to review, assess, and evaluate the performance in domains of teaching – learning process, extra – curricular and administrative aspects pertaining to different departments of the college.

The review process is usually carried out by internal committee members and the external academicians. As a part of audit process, the IQAC has structured a Performa for the evaluation based on the criteria specified by NAAC. The criteria-wise evaluation of the different departments includes:

- I. Curricular Aspects
- II. Teaching – Learning Process
- III. Student support and Progression
- IV. Evaluation of Results
- V. Physical Activities
- VI. Learning Resources
- VII. Basic Facilities

Process Involved

The process involved for the AAA by the Internal and external member is given below.

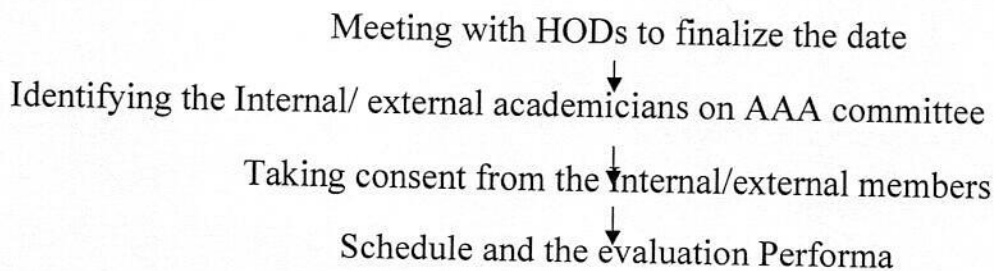

Director
Shri Pragya Mahavidyalaya
Bijainagar-305624



Shri Pragya Mahavidyalaya

Post Graduate College of Science, Technology, Management, Arts & Commerce

Pragya Road, Bijainagar - 305624 Distt.-Ajmer, Rajasthan, India

Email : info@pragyacollege.com, Website : www.pragyacollege.com

Ph. : 091-1462-230101, 9587888125, 126

Administrative and Academic Audit Report

Name Of the college: Shri Pragya Mahavidyalaya, Bijainagar (AISHE Code -C-13174)

Audit Team –

1. Dr. Manish Kumar Saini

2. Dr. Satyandra Kumar

Date of Audit: 06.05.2020 to 07.05.2020

		Observations	Remark / Suggestion
	College timing :	9.00AM to 3.00PM	
	I. Curricular Aspects:-		
1.	Program Offered	Strength	It has been observed that admissions in the BBA and BCA departments, as well as in PG programs, are not satisfactory. This needs to be addressed promptly.
	B.A.	147	
	B.Sc.	104	
	B.Com.	44	
	BBA	18	
	BCA	8	
	M.Com.(EAFM)	0	
	M.Com.(Bus.Adm)	0	
	M.Com.(ABST)	0	
	M.Sc.(Chemistry)	25	
	M.Sc.(Physics)	2	
2.	Add-On Courses	2	Good
3.	Value Add-On Courses	0	
4.	Annual curricular plan	Yes	Yes
5.	Attendance	95%	Yes
6.	Coverage Of syllabus	100%	Yes

Director

Shri Pragya Mahavidyalaya



Shri Pragya Mahavidyalaya

Post Graduate College of Science, Technology, Management, Arts & Commerce

Pragya Road, Bijainagar - 305624 Distt.-Ajmer, Rajasthan, India

Email : info@pragyacollege.com, Website : www.pragyacollege.com

Ph. : 091-1462-230101, 9587888125, 126

II. Teaching And learning-		Observation	Remarks/Suggestion
1.	Teaching Plan	All teachers have prepared lesson plans and are conducting classes regularly.	
2.	Teacher Professional Development		Offer regular professional development opportunities focusing on both subject-specific skills and general pedagogical strategies. Encourage peer observations and collaborative learning among teachers.
3.	Variety and effectiveness of teaching methods, including lectures, seminars, and labs.		Promote a mix of instructional strategies that cater to different learning styles, such as interactive lectures, hands-on labs, group discussions, and problem-based learning. Encourage faculty to adopt innovative and technology-enhanced teaching methods.
	Use of technology in teaching and learning, access to digital resources.		Ensure faculty and students have access to modern educational technologies and digital resources.
5.	Opportunities for interdisciplinary courses and programs.	Interdisciplinary learning broadens students' perspectives, enhancing their problem-solving skills and adaptability in diverse fields.	
6.	Student Assignment	Yes, Timely given assignments	
7.	Student Centric Activities	Yes, Course are student Centric	

Director

Shri Pragya Mahavidyalaya
Bijainagar-305624



Shri Pragya Mahavidyalaya

Post Graduate College of Science, Technology, Management, Arts & Commerce

Pragya Road, Bijainagar - 305624 Distt.-Ajmer, Rajasthan, India

Email : info@pragyacollege.com, Website : www.pragyacollege.com

Ph. : 091-1462-230101, 9587888125, 126

8.	Conduct of Classes	Timely Classes are conducted in UG and PG.	
9.	Use of supplementary teaching tools and application of ICT	Yes	Smart-Board, PPT, Videography, White Board etc.

III. Students support and Progression		Observation	Remarks/ Suggestion
1.	Availability and effectiveness of counseling and wellness services.	Yes	Counseling services are available but conduct more Counseling Session.
2.	Accessibility and effectiveness of financial aid and scholarships.	Yes	Scholarships are available "Shri Guru Panna" need base Scholarships are given.
3.	Effectiveness and availability of academic advising.	Proactive and personalized academic advising can significantly enhance student progression and success.	
4.	Student qualifying state/national/International level Examination.	Yes	Students have qualified in state, national, and international level examinations.

Director
Shri Pragya Mahavidyalaya
Bijainagar, 305624



Shri Pragma Mahavidyalaya

Post Graduate College of Science, Technology, Management, Arts & Commerce

Pragma Road, Bijainagar - 305624 Distt.-Ajmer, Rajasthan, India

Email : info@pragyacollege.com, Website : www.pragyacollege.com

Ph. : 091-1462-230101, 9587888125, 126

5.	Awards won by students for outstanding performances in sports/cultural activities.	Yes	Eight students were awarded for their achievements in sports and cultural activities.
----	--	-----	---

IV. Evaluation and Results		Observation	Remarks/Suggestion
1.	Conduct Of Internal Examination.	Only class test Conducted Because no midterm examination planned by university.	Nil
2.	Maintained of Marks Register	Timely completed (Class test marks)	Nil
3.	Result Of University Examination (Last Exam)	99.07% students were passed in 2018-2019 session	Nil

Director

Shri Pragma Mahavidyalaya
Bijainagar-305624



Shri Pragya Mahavidyalaya

Post Graduate College of Science, Technology, Management, Arts & Commerce

Pragya Road, Bijainagar - 305624 Distt.-Ajmer, Rajasthan, India

Email : info@pragyacollege.com, Website : www.pragyacollege.com

Ph. : 091-1462-230101, 9587888125, 126

Analysis of University Results (Percentage passes students)	
Course	2018-19
B.A.	97.22%
B.Sc.	97.24%
B.Com.	100%
BBA	100%
BCA	100%
M.com. (ABST)	Nil
M.Com.(EAFM)	Nil
M.Com. (Business. Adm.)	Nil
M.Sc. (CHEMISTRY)	100%

V. Physical Activities

Indore Games- Table Tennis, Badminton, Boxing , Weight- lifting , Gymnastics Outdoor Games- Cricket, Basket – Ball Hand -Ball , Volleyball , Athletics, Archery	Yes
--	-----

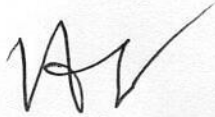
Director
Shri Pragya Mahavidyalaya
Bijainagar-305624



Shri Pragya Mahavidyalaya

Post Graduate College of Science, Technology, Management, Arts & Commerce

Pragya Road, Bijainagar - 305624 Distt.-Ajmer, Rajasthan, India

Email : info@pragyacollege.com, Website : www.pragyacollege.com

Ph. : 091-1462-230101, 9587888125, 126

VI. Learning Resources

1.	Library	One library partially Automated
2.	Labs	6
3.	e- Class Rooms	2
4.	Computer & Internet	80

Basic Facilities

1.	Sanitation	Yes
2.	Drinking water Facilities	Yes
3.	Meeting Room	Yes
4.	Seminar Hall	Yes
5.	Auditorium	Yes
6.	Girls Common Room.	Yes
7.	Divyagian Facilities.	Yes
8.	Medical Room.	Yes
9.	Canteen	Yes
10.	Anti-Ragging Cell	Yes
11.	Lift	No
12.	Parking Facilities	Yes

Director

Shri Pragya Mahavidyalaya



Shri Pragya Mahavidyalaya

Post Graduate College of Science, Technology, Management, Arts & Commerce
Pragya Road, Bijainagar - 305624 Distt.-Ajmer, Rajasthan, India
Email : info@pragyacollege.com, Website : www.pragyacollege.com
Ph. : 091-1462-230101, 9587888125, 126

Suggestions:

1. Strengthen Internal Controls:

- **Improve Financial Documentation:** Ensure all financial transactions are documented accurately and promptly.
- **Enhance Approval Processes:** Implement stricter approval protocols for expenditures and budget allocations.
- **Regular Internal Audits:** Increase the frequency of internal audits to ensure ongoing compliance and early detection of discrepancies.

2. Compliance and Training:

- **Staff Training:** Conduct regular training sessions for staff on compliance with financial procedures and regulatory requirements.
- **Policy Adherence:** Ensure all departments strictly adhere to college policies and regulatory requirements.

This report is prepared as per the information provided to us by the authorized representatives of the college and physical inspections conducted by us under the presence of the authorized representatives of the college as well.

Dr. Manish Kumar Saini

Audit Team Member



Dr. Satyandra Kumar

Audit Team Member

Director



Shri Pragma Mahavidyalaya

Post Graduate College of Science, Technology, Management, Arts & Commerce

Pragma Road, Bijainagar - 305624 Distt.-Ajmer, Rajasthan, India

Email : info@pragyacollege.com, Website : www.pragyacollege.com

Ph. : 091-1462-230101, 9587888125, 126

ACADEMIC AND ADMINISTRATIVE AUDIT REPORT

2018-19

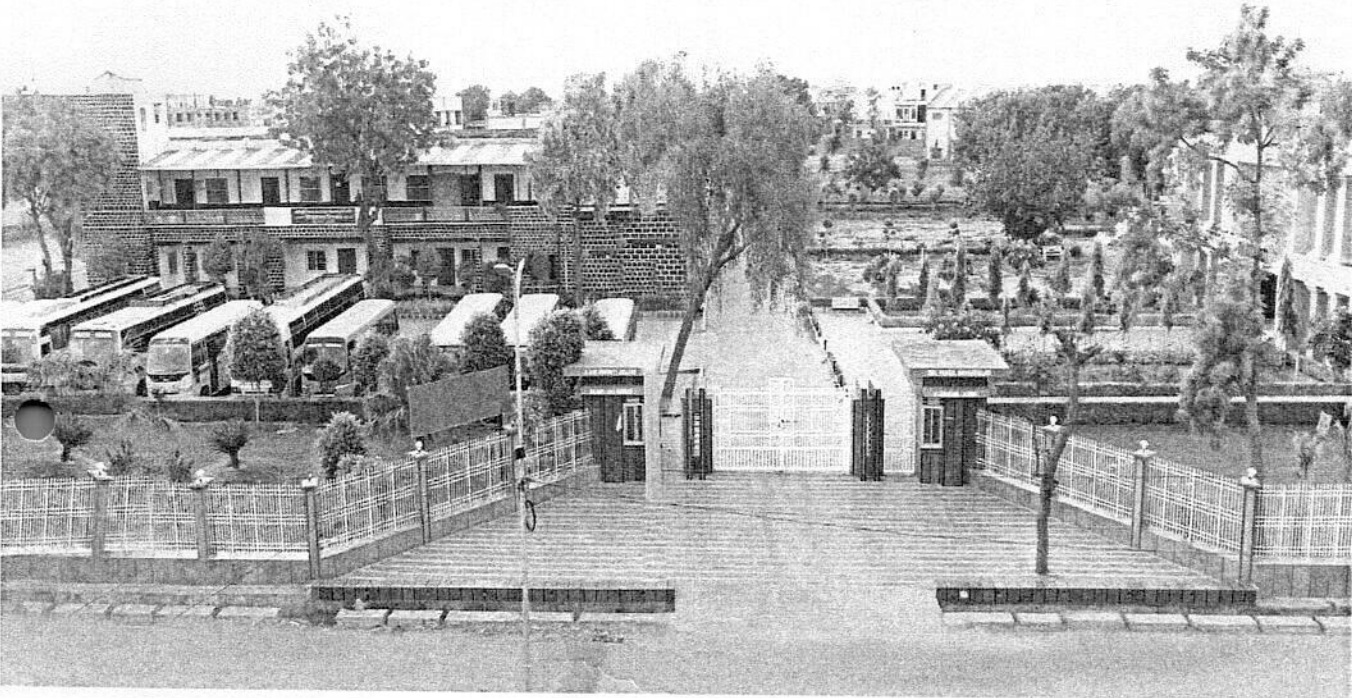

Director

Shri Pragma Mahavidyalaya
Bijainagar-305624



Shri Pragya Mahavidyalaya

Post Graduate College of Science, Technology, Management, Arts & Commerce

Pragya Road, Bijainagar - 305624 Distt.-Ajmer, Rajasthan, India

Email : info@pragyacollege.com, Website : www.pragyacollege.com

Ph. : 091-1462-230101, 9587888125, 126

Our Vision

To become a beacon of academic excellence and innovation, nurturing future leaders and thinkers. We aim to be an autonomous institution renowned for our cutting-edge research, robust incubation cell, dynamic placement initiatives, and significant contributions to local development, fostering an environment where students thrive and contribute meaningfully to society.



Director

Shri Pragya Mahavidyalaya
Bijainagar-305624



Shri Pragma Mahavidyalaya

Post Graduate College of Science, Technology, Management, Arts & Commerce

Pragma Road, Bijainagar - 305624 Distt.-Ajmer, Rajasthan, India

Email : info@pragyacollege.com, Website : www.pragyacollege.com

Ph. : 091-1462-230101, 9587888125, 126

Our Mission

To provide a holistic education that combines academic rigor with practical skills, preparing students for successful careers and responsible citizenship. We are dedicated to:

1. **Academic Excellence:** Offering a diverse and comprehensive curriculum that encourages interdisciplinary learning and critical thinking.
2. **Innovation and Entrepreneurship:** Strengthening our incubation cell to support students and faculty in transforming innovative ideas into successful startups, fostering a culture of entrepreneurship, and contributing to local economic growth.
3. **Research and Development:** Promoting advanced research activities across various disciplines to contribute to the global body of knowledge, address real-world challenges, and support local development initiatives.
4. **Career Development:** Enhancing our placement services to build strong industry connections, ensuring our graduates are well-prepared for the job market and equipped to excel in their chosen fields.
5. **Autonomy and Growth:** Striving towards autonomous status to provide greater academic freedom, enabling us to tailor our programs and initiatives to meet the evolving needs of our students and society.
6. **Local Development:** Actively participating in and supporting local development projects to improve the quality of life in Bijainagar and surrounding areas, promoting sustainable development, and fostering a sense of community responsibility among our students.
7. **Moral Values and Character Building:** Instilling moral values and character building through the teachings of Indian and Jain values such as Satya (truth), Ahimsa (non-violence), Achourah (non-stealing), Brahmacharya (celibacy), Aparigraha (non-possession), as well as Gyan (knowledge), Darshan (perception), and Charitra (conduct). We emphasize Indian values, ancient ethos, environmental protection, compassion, non-violence, humanity, and world peace.

Through these efforts, Shri Pragma Mahavidyalaya, Bijainagar, is committed to empowering our students with the knowledge, skills, and opportunities needed to succeed and make a positive impact locally and globally.

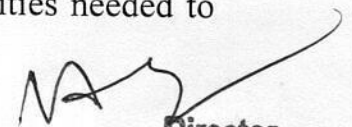
Director



Shri Pragya Mahavidyalaya

Post Graduate College of Science, Technology, Management, Arts & Commerce

Pragya Road, Bijainagar - 305624 Distt.-Ajmer, Rajasthan, India

Email : info@pragyacollege.com, Website : www.pragyacollege.com

Ph. : 091-1462-230101, 9587888125, 126

Academic and Administrative Audit (AAA)

The main objective of the audit is to review, assess, and evaluate the performance in domains of teaching – learning process, extra – curricular and administrative aspects pertaining to different departments of the college.

The review process is usually carried out by internal committee members and the external academicians. As a part of audit process, the IQAC has structured a Performa for the evaluation based on the criteria specified by NAAC. The criteria-wise evaluation of the different departments includes:

- I. Curricular Aspects
- II. Teaching – Learning Process
- III. Student support and Progression
- IV. Evaluation of Results
- V. Physical Activities
- VI. Learning Resources
- VII. Basic Facilities

Process Involved

The process involved for the AAA by the Internal and external member is given below.

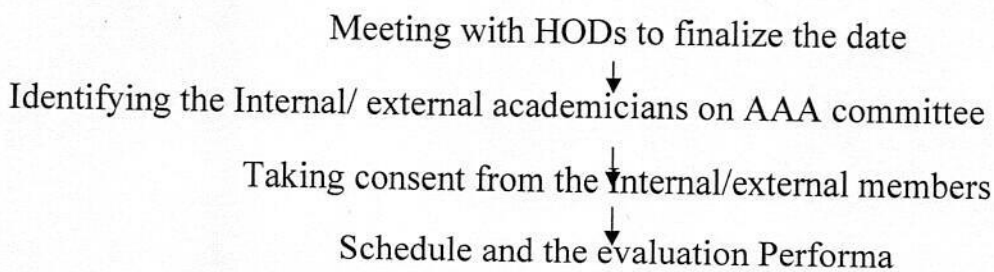

Director

Shri Pragya Mahavidyalaya

Bijainagar 305624



Shri Pragya Mahavidyalaya

Post Graduate College of Science, Technology, Management, Arts & Commerce

Pragya Road, Bijainagar - 305624 Distt.-Ajmer, Rajasthan, India

Email : info@pragyacollege.com, Website : www.pragyacollege.com

Ph. : 091-1462-230101, 9587888125, 126

Administrative and Academic Audit Report				
Name Of the college: Shri Pragya Mahavidyalaya, Bijainagar (AISHE Code - C- 13174)				
Audit Team –				
1.	Dr. Pramila Dubey			
2.	Dr. Vishnu Kumar Sharma			
Date of Audit: 02.07.2019 to 04.07.2019				
			Observations	Remark / Suggestion
	College timing :		9.00AM to 3.00PM	
	I. Curricular Aspects:-			
1.	Program Offered	Strength	It has been observed that admissions in the B.Com and BBA departments, as well as in PG programs, are not satisfactory. This needs to be addressed promptly.	The admission committee should focus more on counseling and advertisement.
	B.A.	141		
	B.Sc.	93		
	B.Com.	32		
	BBA	17		
	BCA	7		
	M.Com.(EAFM)	0		
	M.Com.(Bus.Adm)	0		
	M.Com.(ABST)	0		
	M.Sc.(Chemistry)	25		
2.	Add-On Courses		5	Good
3.	Value Add-On Courses		3	Good
4.	Annual curricular plan		Yes	Yes
5.	Attendance		95%	Yes
6.	Coverage Of syllabus		100%	Yes

Director
Shri Pragya Mahavidyalaya
Bijainagar-305624



Shri Pragya Mahavidyalaya

Post Graduate College of Science, Technology, Management, Arts & Commerce

Pragya Road, Bijainagar - 305624 Distt.-Ajmer, Rajasthan, India

Email : info@pragyacollege.com, Website : www.pragyacollege.com

Ph. : 091-1462-230101, 9587888125, 126

II. Teaching And learning-		Observation	Remarks/ Suggestion
1.	Teaching Plan	All teachers have prepared lesson plans and are conducting classes regularly.	
2.	Teacher Professional Development		Offer regular professional development opportunities focusing on both subject-specific skills and general pedagogical strategies. Encourage peer observations and collaborative learning among teachers.
3.	Variety and effectiveness of teaching methods, including lectures, seminars, and labs.		Promote a mix of instructional strategies that cater to different learning styles, such as interactive lectures, hands-on labs, group discussions, and problem-based learning. Encourage faculty to adopt innovative and technology-enhanced teaching methods.
4.	Use of technology in teaching and learning, access to digital resources.		Ensure faculty and students have access to modern educational technologies and digital resources.
5.	Opportunities for interdisciplinary courses and programs.	Interdisciplinary learning broadens students' perspectives, enhancing their problem-solving skills and adaptability in	



Shri Pragya Mahavidyalaya

Post Graduate College of Science, Technology, Management, Arts & Commerce

Pragya Road, Bijainagar - 305624 Distt.-Ajmer, Rajasthan, India

Email : info@pragyacollege.com, Website : www.pragyacollege.com

Ph. : 091-1462-230101, 9587888125, 126

		diverse fields.	
6.	Student Assignment	Yes, Timely given assignments	
7.	Student Centric Activities	Yes, Course are student Centric	
8.	Conduct of Classes	Timely Classes are conducted in UG and PG.	
9.	Use of supplementary teaching tools and application of ICT	Yes	Smart-Board, PPT, Videography, White Board etc.

III. Students support and Progression		Observation	Remarks/ Suggestion
1.	Availability and effectiveness of counseling and wellness services.	Yes	Counseling services are available but conduct more Counseling Session.
2.	Accessibility and effectiveness of financial aid and scholarships.	Yes	Scholarships are available " Shri Guru Panna" need base Scholarships are given
3.	Effectiveness and availability of academic advising.	Proactive and personalized academic advising can significantly enhance student progression and success.	
4.	Student state/national/International Examination. qualifying level	Yes	Twelve students have qualified in state, national, and

Director



Shri Pragya Mahavidyalaya

Post Graduate College of Science, Technology, Management, Arts & Commerce

Pragya Road, Bijainagar - 305624 Distt.-Ajmer, Rajasthan, India

Email : info@pragyacollege.com, Website : www.pragyacollege.com

Ph. : 091-1462-230101, 9587888125, 126

			international level examinations.
5.	Awards won by students for outstanding performances in sports/cultural activities.	Yes	Five students were awarded for their achievements in sports and cultural activities.

IV. Evaluation and Results		Observation	Remarks/ Suggestion
1.	Conduct Of Internal Examination.	Only class test Conducted Because no midterm examination planned by university.	Nil
2.	Maintained of Marks Register	Timely completed (Class test marks)	Nil
3.	Result Of University Examination (Last Exam)	98.32% students were passed in 2017-2018 session	Nil

Director
Shri Pragya Mahavidyalaya
Bijainagar-305624



Shri Pragya Mahavidyalaya

Post Graduate College of Science, Technology, Management, Arts & Commerce

Pragya Road, Bijainagar - 305624 Distt.-Ajmer, Rajasthan, India

Email : info@pragyacollege.com, Website : www.pragyacollege.com

Ph. : 091-1462-230101, 9587888125, 126

Analysis of University Results (Percentage passes students)	
Course	2017-18
B.A.	95.95%
B.Sc.	94%
B.Com.	100%
BBA	100%
BCA	100%
M.com. (ABST)	Nil
M.Com.(EAFM)	Nil
M.Com. (Business. Adm.)	Nil
M.Sc. (CHEMISTRY)	100%

V. Physical Activities	
Indore Games- Table Tennis, Badminton, Boxing , Weight- lifting , Gymnastics Outdoor Games- Cricket, Basket – Ball Hand -Ball , Volleyball , Athletics, Archery	Yes

Director
Shri Pragya Mahavidyalaya
Bijainagar-305624



Shri Pragya Mahavidyalaya

Post Graduate College of Science, Technology, Management, Arts & Commerce

Pragya Road, Bijainagar - 305624 Distt.-Ajmer, Rajasthan, India

Email : info@pragyacollege.com, Website : www.pragyacollege.com

Ph. : 091-1462-230101, 9587888125, 126

VI. Learning Resources		
1.	Library	One library partially Automated
2.	Labs	6
3.	e- Class Rooms	2
4.	Computer & Internet	80

Basic Facilities		
1.	Sanitation	Yes
2.	Drinking water Facilities	Yes
3.	Meeting Room	Yes
4.	Seminar Hall	Yes
5.	Auditorium	Yes
6.	Girls Common Room.	Yes
7.	Divyagian Facilities.	Yes
8.	Medical Room.	Yes
9.	Canteen	Yes
10.	Anti-Ragging Cell	Yes
11.	Lift	No
12.	Parking Facilities	Yes

Director
Shri Pragya Mahavidyalaya
Bijainagar 305624

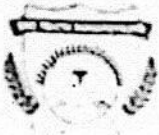

Shri Pragya Mahavidyalaya

Post Graduate College of Science, Technology, Management, Arts & Commerce
Pragya Road Bhanagar, 335624 Dull -Amer Rajasthan, India
Email: info@pragyacollege.com Website: www.pragyacollege.com
Ph: 091-1462-230101 9597858125, 126

Suggestions:

1. Strengthen Internal Controls:

- **Improve Financial Documentation:** Ensure all financial transactions are documented accurately and promptly.
- **Enhance Approval Processes:** Implement stricter approval protocols for expenditures and budget allocations.
- **Regular Internal Audits:** Increase the frequency of internal audits to ensure ongoing compliance and early detection of discrepancies.

2. Compliance and Training:

- **Staff Training:** Conduct regular training sessions for staff on compliance with financial procedures and regulatory requirements.
- **Policy Adherence:** Ensure all departments strictly adhere to college policies and regulatory requirements.

This report is prepared as per the information provided to us by the authorized representatives of the college and physical inspections conducted by us under the presence of the authorized representatives of the college as well.

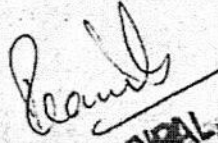
Dr. Prashant Dabhi
Principal
Post Graduate College
Audit Team Member

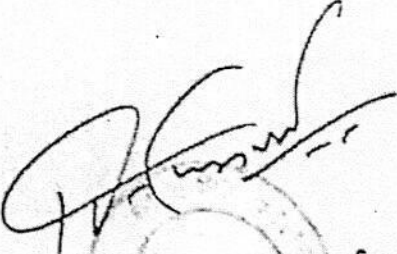
Dr. Vishnu Kumar Sharma
Audit Team Member

Director

National Institutional Ranking Framework

Ministry of Education

Government of India

Welcome to Data Capturing System: COLLEGE

ed Institute Data for NIRF'2024'

Name: Shri Pragma Mahavidyalaya, Bijainagar [IR-C-C-13174]

ed (Approved) Intake

Academic Year	2022-23	2021-22	2020-21	2019-20	2018-19	2017-18
Program(s)]	520	520	520	-	-	-
r Program(s)]	165	165	-	-	-	-

ual Student Strength (Program(s) Offered by Your Institution)

Program(s)	No. of Male Students	No. of Female Students	Total Students	Within State (Including male & female)	Outside State (Including male & female)	Outside Country (Including male & female)	Economically Backward (Including male & female)	Socially Challenged (SC+ST+OBC Including male & female)	No. of students receiving full tuition fee reimbursement from the State and Central Government	No. of students receiving full tuition fee reimbursement from Institution Funds	No. of students receiving full tuition fee reimbursement from the Private Bodies	No. of students who are not receiving full tuition fee reimbursement
Program(s)]	426	298	724	724	0	0	5	559	114	0	0	450
r Program(s)]	42	32	74	74	0	0	5	54	5	0	0	54

nt & Higher Studies

Program(s)]: Placement & higher studies for previous 3 years

Academic Year	No. of first year students intake in the year	No. of first year students admitted in the year	Academic Year	No. of students graduating in minimum stipulated time	No. of students placed	Median salary of placed graduates(Amount in Rs.)	No. of students selected for Higher Studies
	520	290	2020-21	177	35	240000(Two lacs forty thousand rupees)	53
	520	321	2021-22	242	46	240000(Two lacs forty thousand rupees)	114
	520	301	2022-23	291	48	180000(one lacs eighty thousand rupees)	141

Program(s)]: Placement & higher studies for previous 3 years

Academic Year	No. of first year students intake in the year	No. of first year students admitted in the year	Academic Year	No. of students graduating in minimum stipulated time	No. of students placed	Median salary of placed graduates(Amount in Rs.)	No. of students selected for Higher Studies
	165	27	2020-21	20	11	260000(Two lacs sixty thousand rupees)	0
	165	41	2021-22	40	22	220000(Two lacs twenty thousand rupees)	

Director

Shri Pragma Mahavidyalaya
Bijainagar-305624

165	40	2022-23	34	19	240000(Two lacs forty thousand rupees)	0
-----	----	---------	----	----	---	---

Resources: Utilised Amount for the Capital expenditure for previous 3 years

Academic Year	2022-23	2021-22	2020-21
	Utilised Amount	Utilised Amount	Utilised Amount
Annual Capital Expenditure on Academic Activities and Resources (excluding expenditure on buildings)			
	13475 (Thirteen Thousand Four Hundred Seventy Five)	28719 (Twenty Eight Thousand Seven Hundred Nineteen)	21469 (Twenty one thousand four hundred sixty nine)
Expenditure for Laboratories	122498 (One lakh twenty two thousand four hundred ninety eight)	65321 (Sixty Five Thousand Three Hundred Twenty One)	107094 (One Lakh Seven Thousand Ninety Four)
Expenditure on creation of Capital Assets (excluding expenditure on Land and Building)	2297039 (Twenty two lacs ninety seven thousand thirty nine)	296585 (Two lacs ninety six thousand five hundred eighty five)	211507 (Two lacs eleven thousand five hundred seven)

Resources: Utilised Amount for the Operational expenditure for previous 3 years

Academic Year	2022-23	2021-22	2020-21
	Utilised Amount	Utilised Amount	Utilised Amount
Annual Operational Expenditure			
Expenditure on Teaching and Non Teaching staff	5581333 (Fifty Five Lakh Eighty One Thousand Three Hundred Thirty Three)	4510149 (Forty Five Lakh Ten Thousand One Hundred Forty Nine)	4936591 (Forty nine lacs thirty six thousand five hundred ninety one)
Expenditure on Academic Infrastructure or consumables and other operating expenditures(excluding maintenance of hostels, rent of the building, depreciation cost, etc)	3176331 (Thirty one lacs seventy six thousand three hundred thirty one)	2725181 (Twenty seven lacs twenty five thousand one hundred eighty one)	2839620 (Twenty eight lacs thirty nine thousand six hundred twenty)
Expenditure on Conferences/Workshops	0 (zero)	35017 (Thirty five thousand seventeen rupees)	0 (zero)

Facilities: Facilities of physically challenged students

Do your institution buildings have Lifts/Ramps?	Yes, more than 80% of the buildings
Do your institution have provision for walking aids, including wheelchairs and transportation from one building to another for physically challenged students?	Yes
Do your institution buildings have specially designed toilets for handicapped students?	Yes, more than 80% of the buildings

tion

Accreditation

Does your institute have a valid NAAC Accreditation?	NO
--	----

Details

No	Name	Age	Designation	Gender	Qualification	Experience (In Months)	Currently working with institution?	Joining Date	Leaving Date	Association type
	Dr Durga Mewara	42	Dean / Principal / Director / Vice Chancellor	Female	Ph.D	180	Yes	28-06-2020	--	Regular

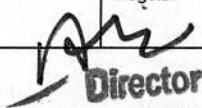
Director
Sri Pragya Mahavidyalaya
Bilainagar-305624

	Dr Navalsingh Jain	46	Dean / Principal / Director / Vice Chancellor	Male	Ph.D	240	Yes	01-07-2007	--	Regular
	Priya Gokhru	24	Assistant Professor	Female	MCA	48	Yes	01-07-2020	--	Regular
	Mahima Soni	24	Assistant Professor	Female	MCA	24	Yes	11-07-2022	--	Regular
	Rekha Choudhary	31	Assistant Professor	Female	MCA	36	Yes	01-07-2021	--	Regular
	Meenakshi Bhalewara	27	Assistant Professor	Female	B.Tech	24	Yes	01-07-2022	--	Regular
	Shivram Singh	53	Assistant Professor	Male	NET	324	Yes	01-01-1996	--	Regular
	Om Prakash Kumawat	31	Assistant Professor	Male	NET	60	Yes	31-07-2021	--	Regular
	Suresh Kumar Joshi	29	Assistant Professor	Male	M.Sc.	72	Yes	01-07-2019	--	Regular
	Sanjay Kumar Kasotiya	37	Assistant Professor	Male	M.Sc.	48	Yes	20-07-2019	--	Regular
	Mohita Pahuja	32	Assistant Professor	Female	M.Sc.	24	Yes	10-07-2019	--	Regular
	Garima Saxena	31	Assistant Professor	Female	M.Sc(Phy)	36	Yes	15-08-2021	--	Regular
	Hari Prasad Nama	34	Assistant Professor	Male	M.Sc(Phy)	36	Yes	01-07-2020	--	Regular
	Dr Vinita Agarwal	42	Assistant Professor	Female	Ph.D	36	Yes	01-07-2020	--	Regular
	Shilpa Shotriya	32	Assistant Professor	Female	MSc(Mathematics)	24	Yes	01-07-2021	--	Regular
	MonikaSevkani	25	Assistant Professor	Female	M.Sc.	24	Yes	25-08-2022	--	Regular
	Rupali Sharma	48	Assistant Professor	Female	M. Phil	180	Yes	08-08-2019	--	Regular
	Ashutosh Joshi	39	Assistant Professor	Male	MBA	24	Yes	01-07-2022	--	Regular
	Jyoti Vaishnav	32	Assistant Professor	Female	MBA	12	Yes	02-06-2023	--	Regular
	Amrita Tripathi	34	Assistant Professor	Female	MBA	24	Yes	01-07-2022	--	Regular
	Jyoti Dhabriya	39	Assistant Professor	Female	MBA	36	Yes	01-07-2020	--	Regular
	Neelam Jain	45	Other	Female	M. Phil	156	Yes	01-07-2011	--	Regular
	Arihant Lodha	39	Other	Male	MP.Ed.	48	Yes	01-07-2021	--	Regular
	Niranjan Prajapati	36	Assistant Professor	Male	NET	36	Yes	01-07-2020	--	Regular
	Pragya Jain	28	Assistant Professor	Female	NET	24	Yes	02-07-2020	--	Regular
	Dinesh Kumpawat	38	Assistant Professor	Male	NET	60	Yes	03-07-2019	--	Regular
	Gopal Lal Dheru	38	Assistant Professor	Male	NET	60	Yes	02-07-2019	--	Regular
	Mohasin Rai	29	Assistant Professor	Male	NET	72	Yes	01-07-2021	--	Regular
	Manmohan Singh	28	Assistant Professor	Male	NET	12	Yes	02-07-2022	--	Regular
	Uday Singh	27	Assistant Professor	Male	M.A.(History)	12	Yes	02-07-2022	--	Regular
	Gaurav Garg	28	Assistant Professor	Male	NET	12	Yes	01-07-2023	--	Regular
	Chhotu Lal Dangi	61	Assistant Professor	Male	M.A	2	Yes	01-07-2023	--	Regular

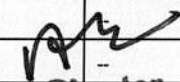
Director
Shri Pragya Mahavidyalaya
Bilainagar-305624

	Kailashi Nath	30	Assistant Professor	Female	M.Sc.	24	Yes	14-08-2023	--	Regular
	ManishNagwara	25	Assistant Professor	Male	B.Tech	24	Yes	01-07-2022	--	Regular
	Dr Prakash Kumar Malla	43	Assistant Professor	Male	Ph.D	120	Yes	01-07-2019	--	Regular
	Sakshi Saini	32	Assistant Professor	Female	NET	36	Yes	31-07-2022	--	Regular
	Jyoti Mundotiya	30	Assistant Professor	Female	NET	24	Yes	04-08-2021	--	Regular
	Pawan Kumar Sharma	30	Assistant Professor	Male	M.Sc.	36	Yes	04-09-2020	--	Regular
	Aditya Didwania	28	Assistant Professor	Male	B.Tech	24	Yes	01-07-2021	--	Regular
	Shilpa Sharma	28	Assistant Professor	Female	M.Sc(Phy)	24	Yes	01-07-2020	--	Regular
	Priyadarshni Mishra	33	Assistant Professor	Female	M.Sc.(Microbiology)	24	Yes	02-08-2021	--	Regular

Director
Shri Pragna Mahavidyalaya
Bilainagar-305624

National Institutional Ranking Framework

Ministry of Education

Government of India

Welcome to Data Capturing System: OVERALL

Institute Data for NIRF'2024'

Name: Shri Pragya Mahavidyalaya, Bijainagar [IR-O-C-13174]

Approved Intake

Academic Year	2022-23	2021-22	2020-21	2019-20	2018-19	2017-18
UG Program(s)]	520	520	520	-	-	-
PG Program(s)]	205	205	-	-	-	-

Annual Student Strength (Program(s) Offered by Your Institution)

Program(s)	No. of Male Students	No. of Female Students	Total Students	Within State (Including male & female)	Outside State (Including male & female)	Outside Country (Including male & female)	Economically Backward (Including male & female)	Socially Challenged (SC+ST+OBC Including male & female)	No. of students receiving full tuition fee reimbursement from the State and Central Government	No. of students receiving full tuition fee reimbursement from Institution Funds	No. of students receiving full tuition fee reimbursement from the Private Bodies	No. of students who are not receiving full tuition fee reimbursement
UG Program(s)]	426	298	724	724	0	0	5	559	114	0	0	450
PG Program(s)]	42	32	74	74	0	0	5	54	5	0	0	54

Placement & Higher Studies

UG Program(s)]: Placement & higher studies for previous 3 years

Academic Year	No. of first year students intake in the year	No. of first year students admitted in the year	Academic Year	No. of students admitted through Lateral entry	Academic Year	No. of students graduating in minimum stipulated time	No. of students placed	Median salary of placed graduates(Amount in Rs.)	No. of students selected for Higher Studies
	520	290	2019-20	0	2020-21	177	35	240000(Two lacs forty thousand rupees)	53
	520	321	2020-21	0	2021-22	242	46	240000(Two lacs forty thousand rupees)	114
	520	301	2021-22	0	2022-23	291	48	180000(One lacs eighty thousand rupees)	141

PG Program(s)]: Placement & higher studies for previous 3 years

Academic Year	No. of first year students intake in the year	No. of first year students admitted in the year	Academic Year	No. of students graduating in minimum stipulated time	No. of students placed	Median salary of placed graduates(Amount in Rs.)	No. of students selected for Higher Studies
	165	27	2020-21	20	11	260000(Two lacs sixty thousand)	0
	165	41	2021-22	40	22	220000(Two lacs twenty thousand)	0

Director
Shri Pragya Mahavidyalaya
Bijainagar-305624

205	40	2022-23	34	19	240000(Two lacs forty thousand)	0
-----	----	---------	----	----	----------------------------------	---

Student Details

Ph.D (Student pursuing doctoral program till 2022-23 Students admitted in the academic year 2023-24 should not be entered here.)			
			Total Students
			0
			0
No. of Ph.D students graduated (including Integrated Ph.D)			
	2022-23	2021-22	2020-21
	0	0	0
	0	0	0
PG (Student pursuing MD/MS/DNB program till 2022-23 Students admitted in the academic year 2023-24 should not be entered here)			
Number of students pursuing PG (MD/MS/DNB) program			0
No. of students Graduating in PG (MD/MS/DNB) program			
2022-23	2021-22	2020-21	
	0	0	

Education

Portal Name	No. of students offered online courses which have credit transferred to transcript	Total no. of online courses which have credit transferred to the transcript	Total no. of credits transferred to transcript
	0	0	0
courses developed and available online on Swayam platform by your institution faculty		0	

Resources: Utilised Amount for the Capital expenditure for previous 3 years

Academic Year	2022-23	2021-22	2020-21
	Utilised Amount	Utilised Amount	Utilised Amount
Annual Capital Expenditure on Academic Activities and Resources (excluding expenditure on buildings)			
	13475 (Thirteen thousand four hundred seventy five)	28719 (twenty eight thousand seven hundred nineteen)	21469 (twenty one thousand four hundred sixty nine)
Expenditure for Laboratories	122498 (one lacs twenty two thousand four hundred ninety eight)	65321 (sixty five thousand three hundred twenty one)	107094 (one lacs seven thousand ninety four)
Expenditure on Organising Workshops	0 (zero)	0 (zero)	0 (zero)
	0 (zero)	0 (zero)	0 (zero)
Expenditure on creation of Capital Assets (excluding expenditure on Land and Building)	2297039 (Twenty two lacs ninety seven thousand thirty nine)	298585 (Two lacs ninety six thousand five hundred eighty five)	211507 (Two lacs eleven thousand five hundred seven)

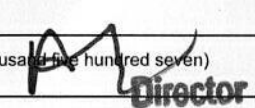
Director

Resources: Utilised Amount for the Operational expenditure for previous 3 years

Academic Year	2022-23	2021-22	2020-21
---------------	---------	---------	---------

Shri Pragma Mahavidyalaya
Bilainagar-305624

	Utilised Amount	Utilised Amount	Utilised Amount
Annual Operational Expenditure			
Teaching and Non Teaching staff)	5581333 (Fifty Five Lakh Eighty One Thousand Three Hundred Thirty Three)	4510149 (Forty Five Lakh Ten Thousand One Hundred Forty Nine)	4936591 (Forty nine lacs thirty six thousand five hundred ninety one)
ence of Academic Infrastructure or consumables and ing expenditures(excluding maintenance of hostels services,rent of the building, depreciation cost, etc)	3176331 (Thirty one lacs seventy six thousand three hundred thirty one)	2725181 (Twenty seven lacs twenty five thousand one hundred eighty one)	2839620 (Twenty eight lacs thirty nine thousand six hundred twenty)
Conferences/Workshops	0 (zero)	35017 (thirty five thousand seventeen)	0 (zero)

Calendar year	2022	2021	2020
ents Published	0	0	0
ents Granted	0	0	0

ed Research Details			
Financial Year	2022-23	2021-22	2020-21
f Sponsored Projects	0	0	0
f Funding Agencies	0	0	0
unt Received (Amount in Rupees)	0	0	0
ceived in Words	Zero	Zero	Zero

ncy Project Details			
Financial Year	2022-23	2021-22	2020-21
f Consultancy Projects	0	0	0
f Client Organizations	0	0	0
unt Received (Amount in Rupees)	0	0	0
ceived in Words	Zero	Zero	Zero

Development Program/Management Development Programs			
Financial Year	2022-23	2021-22	2020-21
f Executive Development Programs/ Management ent Programs	0	0	0
f Participants	0	0	0
al Earnings (Amount in Rupees)(Excluding Lodging Charges)	0	0	0
al Earnings in Words	Zero	Zero	Zero

ities: Facilities of physically challenged students

institution buildings have Lifts/Ramps?

Yes, more than 80% of the buildings

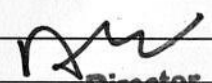
Director
Shri Pragya Mahavidyalaya
Bijainagar-305624

institution have provision for walking aids, including wheelchairs and transportation from one building to another for disabled students?	Yes
institution buildings have specially designed toilets for handicapped students?	Yes, more than 60% of the buildings

tion

Accreditation

Does your institute have a valid NAAC Accreditation?	NO
--	----

Faculty Details

Sr. No	Name	Age	Designation	Gender	Qualification	Experience (In Months)	Currently working with institution?	Joining Date	Leaving Date	Association type
	Dinesh Kumpawat	38	Assistant Professor	Male	NET	60	Yes	03-07-2019	--	Regular
	Gopal Lal Dheru	38	Assistant Professor	Male	NET	60	Yes	02-07-2019	--	Regular
	Manish Nagwara	25	Assistant Professor	Male	B.Tech	24	Yes	01-07-2022	--	Regular
	Niranjana Prajapati	36	Assistant Professor	Male	NET	36	Yes	01-07-2020	--	Regular
	Rupali Sharma	48	Assistant Professor	Female	M. Phil	180	Yes	08-08-2019	--	Regular
	Uday Singh	27	Assistant Professor	Male	M.A.(History)	12	Yes	02-07-2022	--	Regular
	Arihant Lodha	39	Other	Male	MP.Ed.	48	Yes	01-07-2021	--	Regular
	Dr Vinita Agarwal	42	Assistant Professor	Female	Ph.D	36	Yes	01-07-2020	--	Regular
	Jyoti Vaishnav	32	Assistant Professor	Female	MBA	12	Yes	02-06-2023	--	Regular
	Mohita Pahuja	32	Assistant Professor	Female	M.Sc.	24	Yes	10-07-2019	--	Regular
	Priya Gokhru	24	Assistant Professor	Female	MCA	48	Yes	01-07-2020	--	Regular
	Shilpa Shrotiya	32	Assistant Professor	Female	MSc(Mathematics)	24	Yes	01-07-2021	--	Regular
	Dr Durga Mewara	42	Dean / Principal / Director / Vice Chancellor	Female	Ph.D	180	Yes	28-06-2020	--	Regular
	Hari Prasad Nama	34	Assistant Professor	Male	M.Sc(Phy)	36	Yes	01-07-2020	--	Regular
	Manmohan Singh	28	Assistant Professor	Male	NET	12	Yes	02-07-2022	--	Regular
	Om Prakash Kumawat	31	Assistant Professor	Male	NET	60	Yes	31-07-2021	--	Regular
	Sakshi Saini	32	Assistant Professor	Female	NET	36	Yes	31-07-2022	--	Regular
	Amrita Tripathi	34	Assistant Professor	Female	MBA	24	Yes	01-07-2022	--	Regular
	Dr Prakash Kumar Malla	43	Assistant Professor	Male	Ph.D	120	Yes	01-07-2019	--	Regular
	Jyoti Mundotiya	30	Assistant Professor	Female	NET	24	Yes	04-08-2021	--	Regular
	Mohasin Rai	29	Assistant Professor	Male	NET	72	Yes	01-07-2021	--	Regular
	Pragya Jain	28	Assistant Professor	Female	NET	24	Yes	02-07-2020	--	Regular

Director
Shri Pragya Mahavidyalaya
Bilainagar-305624

Shilpa Sharma	28	Assistant Professor	Female	M.Sc(Phy)	24	Yes	01-07-2020	--	Regular
Aditya Didwania	28	Assistant Professor	Male	B.Tech	24	Yes	01-07-2021	--	Regular
Dr Navalsingh Jain	46	Dean / Principal / Director / Vice Chancellor	Male	Ph.D	240	Yes	01-07-2007	--	Regular
Jyoti Dhabriya	39	Assistant Professor	Female	MBA	36	Yes	01-07-2020	--	Regular
Meenakshi Bhatewara	27	Assistant Professor	Female	B.Tech	24	Yes	01-07-2022	--	Regular
Pawan Kumar Sharma	30	Assistant Professor	Male	M.Sc.	36	Yes	04-09-2020	--	Regular
Sanjay Kumar Kasotiya	37	Assistant Professor	Male	M.Sc.	48	Yes	20-07-2019	--	Regular
Chhotu Lal Dangi	61	Assistant Professor	Male	M.A	2	Yes	01-07-2023	--	Regular
Gaurav Garg	28	Assistant Professor	Male	NET	12	Yes	01-07-2023	--	Regular
Mahima Soni	24	Assistant Professor	Female	MCA	24	Yes	11-07-2022	--	Regular
Neelam Jain	45	Other	Female	M. Phil	156	Yes	01-07-2011	--	Regular
Rekha Choudhary	31	Assistant Professor	Female	MCA	36	Yes	01-07-2021	--	Regular
Suresh Kumar Joshi	29	Assistant Professor	Male	M.Sc.	72	Yes	01-07-2019	--	Regular
Ashutosh Joshi	39	Assistant Professor	Male	MBA	24	Yes	01-07-2022	--	Regular
Garima Saxena	31	Assistant Professor	Female	M.Sc(Phy)	36	Yes	15-08-2021	--	Regular
Kailashi Nath	30	Assistant Professor	Female	M.Sc.	24	Yes	14-08-2023	--	Regular
MonikaSevkani	25	Assistant Professor	Female	M.Sc.	24	Yes	25-08-2022	--	Regular
Priyadarshni Mishra	33	Assistant Professor	Female	M.Sc.(Microbiology)	24	Yes	02-08-2021	--	Regular
Shivram Singh	53	Assistant Professor	Male	NET	324	Yes	01-01-1996	--	Regular

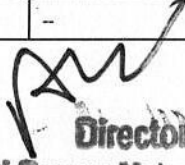
Director
Shri Pragya Mahavidyalaya
Biinagar-305624